NXS Fantasy Football 2025 - Week 14

ABRAM SHULRUFF
DEC 10, 2025

Share

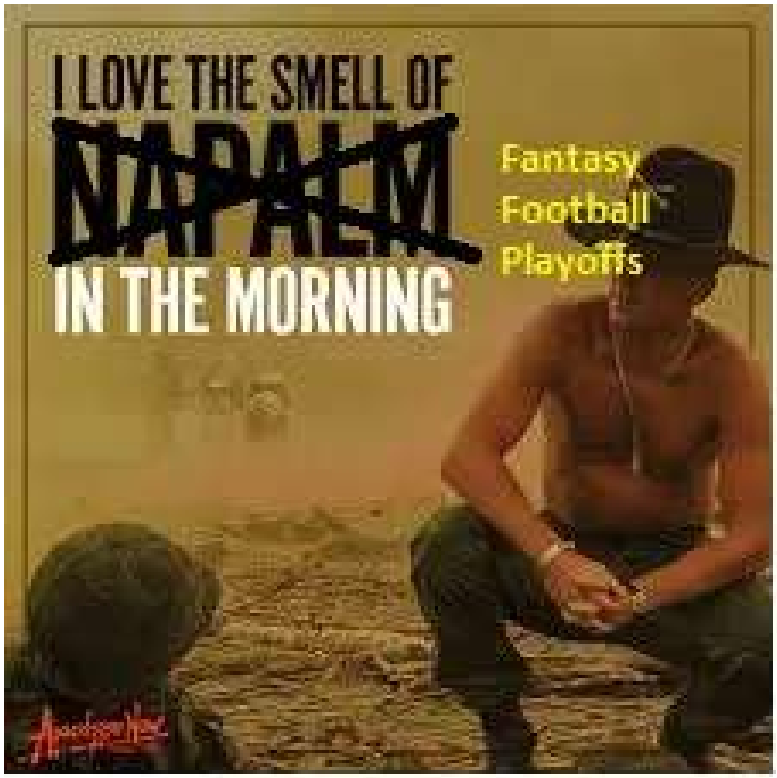

Graz decides not to start players and loses to Jeff / Joe - 47.2 to 87.26

- Graz is fighting for his playoff life and decides that fantasy football isn't important at all. CMC and Wan'Dale Robinson on bye in his starting lineup.

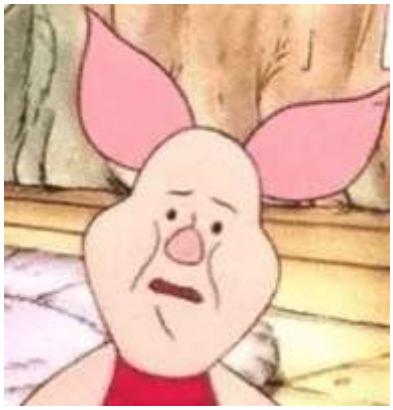

- Even with that disgusting act by Graz, he had no chance after Daniel Jones goe down with an Achilles tear

- Graz only gets 1.7 from Tyler Warren and 2.8 from Kenneth Walker
    - Miami scores 16 for Graz, their fourth game in a row getting 9+ points

- J/J lose their last old guy not named Derrick Henry to one hell of a fucking inju

- Sucks on many levels. Who knows if Ertz, 35, ever plays again
  - He also had 13 targets and 10 catches last week for 106 yards, one week after having 8 targets
    - 50 receptions, 504 yards and 4TDs- very solid year
- J/J get 56 points from their four Detroit players - more than Graz' total

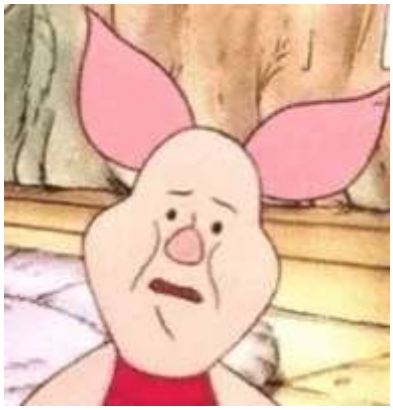

Will completes his dream regular season with a win over Pertsev, 116-86, locking in bye and first place regular season!

- TNF was particularly interesting as Will gets 24.8 from Ceedee Lamb and Javon Williams while Pertsev gets 23 from…Brandon Aubrey, the kicker

- Then an epic battle on Sunday. Two of the best quarterbacks of all time, Josh Allen for Will and Patrick Mahomes for Pertsev, go at it…one…more…time.
    - Josh Allen starts 1pm slot with 37.84 points!

- Mahomes counters with 5.3!! FIVE POINT THREE TOTAL. In another Chiefs loss to Houston Texans.
    - Kelce also with 0.8 points on eight yards for Pertsev

ON THE BUBBLE

These teams would be on the outside looking in if the seasor

8 ↓2 **COLTS**
8-5 • 3rd AFC South
Week 14 vs JAX
PLAYOFF PROBABILITY CURRENT 36%

9 ↓5 **RAVENS**
6-7 • 2nd AFC North
Week 14 vs PIT
PLAYOFF PROBABILITY CURRENT 33%

10 -- **CHIEFS**
6-7 • 3rd AFC West
Week 14 vs HOU
PLAYOFF PROBABILITY CURRENT 13%

11 -- **DOLPHINS**
6-7 • 3rd AFC East
Week 14 vs NYJ
PLAYOFF PROBABILITY CURRENT <1%

- Pertsev leaves Blake Corum (25.1) and Bo Nix (15.98) on the bench

Perlman fights until the last moment in a 100 to 87 win over Eric

- Perlman gets 21 from Christian Watson and 15 from Josh Jacobs
    - Its weird, ESPN isn't showing who the Packers played or what the score wa

- Perlman gets 13.6 from Woody Marks!

- Eric starts Chuba Hubbard who is on bye

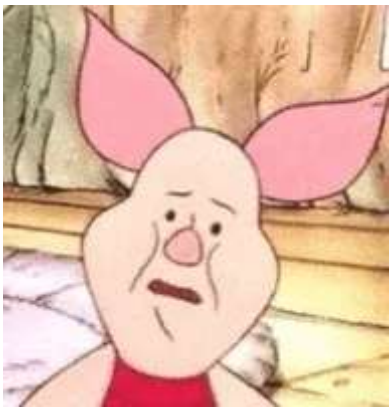

- Eric also starts Tez Johnson who gets zero targets in a full NFL game

- Puka Nacua, for Eric, with another masterful season

Game Log | Season Stats | Forecast | History | League Availability (0)

Week	Opp	Status	Proj	Fan Pts	Targets	Rec	Yds	TD	Att	Yds
1	Hou (29th)	Final W 14-9	11.56	**13.10**	11	10	130	0	1	1
2	@Ten (6th)	Final W 33-19	12.03	**19.60**	9	8	91	0	1	45
3	@Phi (18th)	Final L 26-33	11.37	**11.80**	15	11	112	0	1	6
4	Ind (9th)	Final W 27-20	13.22	**23.00**	15	13	170	1	0	0
5	SF (11th)	Final L 23-26	13.58	**14.50**	12	10	85	1	0	0
6	@Bal (10th)	Final W 17-3	12.45	**2.80**	3	2	28	0	0	0
7	@Jax (15th)	Final W 35-7	0.00	**0.00**	-	-	-	-	-	-
8	BYE	-	-	-	-	-	-	-	-	-
9	NO (16th)	Final W 34-10	13.49	**15.80**	8	7	95	1	1	3
10	@SF (11th)	Final W 42-26	13.96	**12.40**	6	5	64	1	0	0
11	Sea (28th)	Final W 21-19	13.09	**7.30**	8	7	75	0	2	18
12	TB (12th)	Final W 34-7	13.73	**9.70**	11	7	97	0	0	0
13	@Car (26th)	Final L 28-31	13.18	**7.20**	9	6	72	0	0	0
14	@Ari (23rd)	Final W 45-17	13.63	**28.70**	11	7	167	2	-	-

McGowan reminds everyone that you can't teach clutch in a 125 to 103 win over Le

- TNF goes full throttle for Leo as he gets 30 from Gibbs and McG only gets 5.8 from Fergie after a mis-timed fumble on a solid Dallas drive

- Back against the wall with fate out of his hands, McG puts together a performa of the ages
    - 21 from Lamar Jackson, 21 from JSN, and 21 from Tee Higgins

- Even 21 from Michael Wilson for Leo can’t end McG’s season
  - Gibbs and Wilson seeing McG still standing

- McG leaves Tony Pollard on the bench with 28.1 and Jordan Mason with 11.2 - that would have been one hell of a blunder
- In other news, Leo's Indiana Hoosiers shock the world and win the Big Ten championship. In the year 2025 with 18 teams. Against an undefeated, reigning national champion Ohio State Buckeyes. Am still in shock.

"I WANT TO GIVE ALL
THE GLORY TO GOD!"
GLORY OF GOD.
/23
222 YARDS

Abram keeps his playoffs hopes alive in a 101 to 53 victory over Flo

- Bets were placed that Flo was not going to start a full team
  - Flo taking those insults personally

- Flo's team did not abide by the same energy
  - 3.7 for Devonta Smith
  - 1.2 for Ladd McConkey
  - 0.3 for Nick Chubb
  - 3.1 for Michael Carter

  - 2.0 for Chicago DEF

- Abram starts the day off poorly as Aaron Rodgers runs in a one yard TD. Abran had both Jaylen Warren and Kenneth Gainwell in his starting lineup…

- Butttt, both guys ended up scoring10+ each

- Only one player below 8 points on Abram's team in a do or die matchup for the playoffs + Drake Maye / Treyvion Henderson + Amon Ra on the bench after a b and forth Schefter tweet + Omarion Hampton on the bench after not being clea until late

And in our most fun result of the week, Greg solidifies a bye and ends Don's season a 96 to 66 win

- Don gets 0.4 from Jalen Hurts who is the first recorded player to have multiple turnovers on one play charged to fantasy for negative 4 points

Jalen Hurts' double turnover broke the Monsters Inc. brodcast

EAGLES

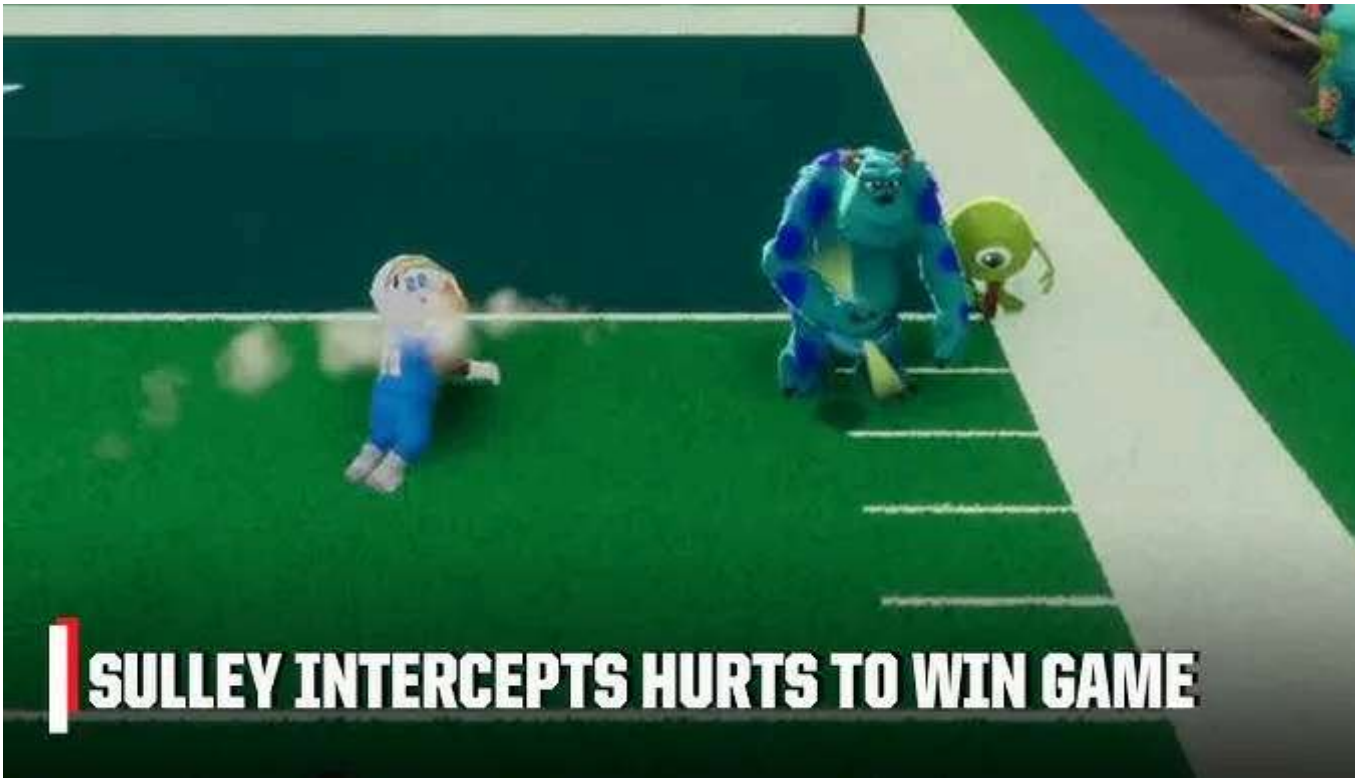

- Justin Jefferson with a MASSIVE 1.1 point game for Don in a 31-0 win for the Vikings
    - Let’s re-read that again - Justin Jefferson with 1.1 points in a game that his team won THIRTY ONE to ZERO

- Greg gets another 19 points from Seattle DEF
  - Potentially the best pick of the entire season
- Greg somehow gets 10.0 points from AJ Brown even though his quarterback is Jalen Hurts who had 0.4

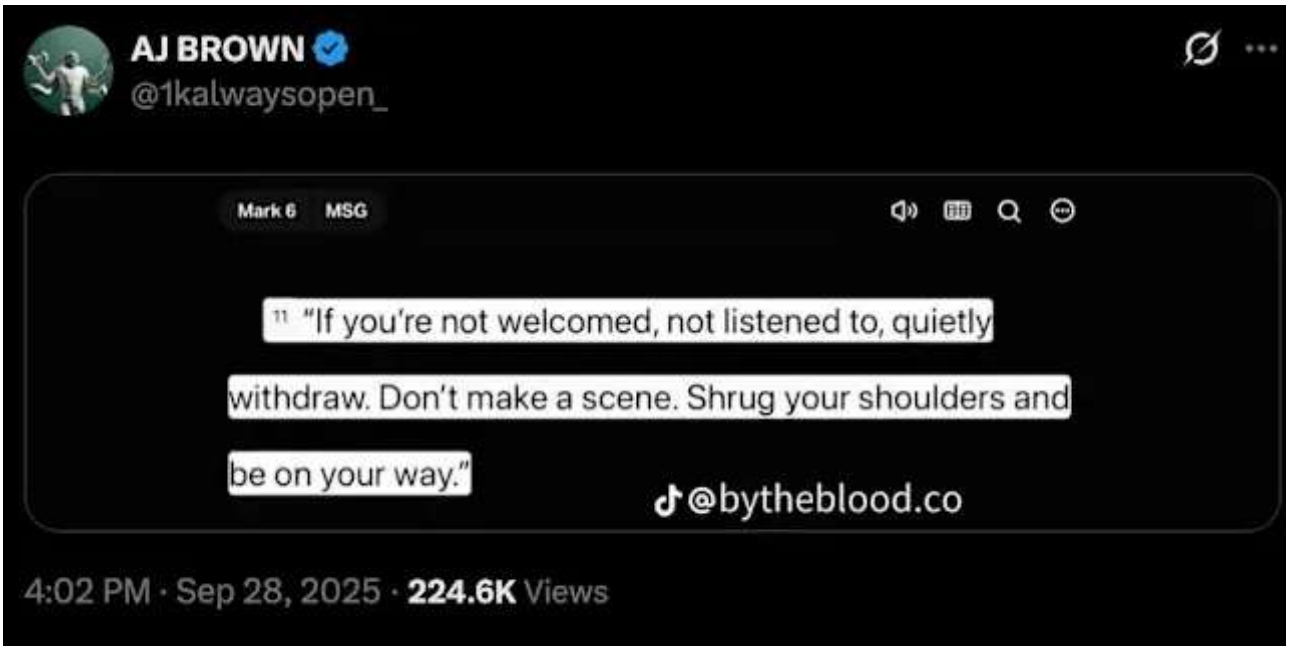

- Don was projected to get 112 points while Greg was projected to get 79 lol

So what did all of this mean for the playoffs?

- Our top three seeds won. Will takes regular season champ! First time! Greg get bye! Autobots for the win?!

- Jeff / Joe take 3rd. Abram takes 4th. MCGOWAN takes 5th!! Graz, Pertsev and l all lost and McGowan shoots up from out of the playoffs into 5th. And Graz tak the last spot even after spurning the entire league with a half empty roster,

- Don and Pertsev are the first two teams out. Both teams seeing Graz start Wandale Robinson on bye and still sneak into the playoffs.

Playoff Preview!

- Jeff / Joe vs. Graz
  - Repeat of last week…
  - Graz gets CMC back but Jonathan Taylor loses his QB. Really hoping Graz reads this and take Daniel Jones out of the QB spot given his injury.
    - Kenneth Walker is projected to get 12 points this week?

- Graz with Quinshon Judkins on the bench with 11 projected?!

- J/J needing their four Detroit players to come up big against the LA Rams i America's game of the week
  - Derrick Henry projected to get 16! And Jamarr Chase projected with 15 after Cincy's essential elimination last week…

- ASSUMING STEVEN GRAZIANO READS THIS AND STARTS A FULL LINE UP…then I have Graz winning comfortably. Detroit gets stuffed and

Henry / Chase have good, not great games. 108 to 77 Graz.

- J/J reading this

- McG vs. Abram
  - Rivalry game
    - Backs against the Wall Bowl
  - McG has pretty much no players, except Lamar Jackson, that you would hav expected to be absolute top tier this season (maybe JSN excluded)
    - Tet is a rookie
    - Etienne had such a bad year last year
    - RJ Harvey was up and down in training camp
    - Rashee Rice

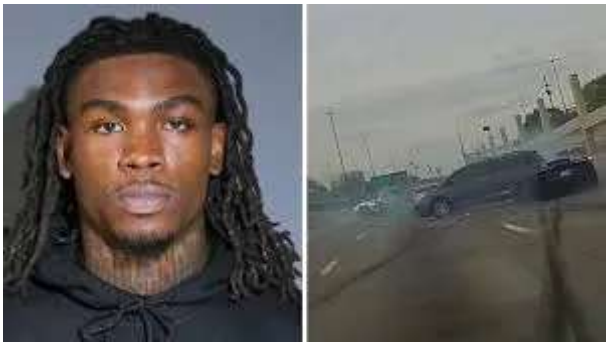

    - And now look at this team. Egbuka can't even get starting time. And Deandre Swift with 10+ projected points on the bench in a frigid game

Chicago where passing will be at a premium.

- Abram gets Treyvion Henderson and Drake Maye back from bye, Omarion Hampton back from IR and Amon Ra an extra week healthy

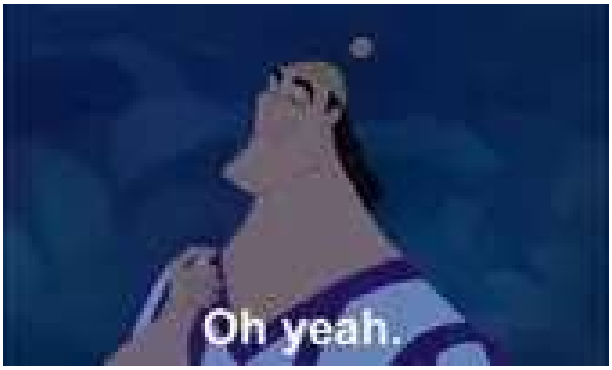

- This is a great matchup and I'm going with one X-factor - Houston DEF. Going against Jacoby Brisket and Arizona. Abram is winning this 100 to 94.
  - McG reading this

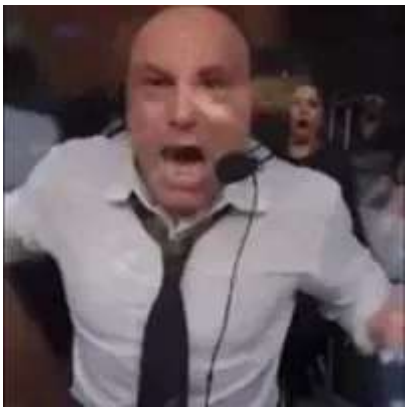

  - Me writing this after a holiday party

Exit Survey

- Eric
  - Insane auto-bot strategy killed you off the bat
    - Saquon was just not good enough this year
    - Appreciate your effort to trade Bijan and try to make something of the season

Pick	Player	Salary	Team
1.	Ja'Marr Chase (Cin - WR)	$70	Geriatric Be
2.	Bijan Robinson (Atl - RB)	$70	Mountain Pe
3.	Saquon Barkley (Phi - RB)	$68	Mountain Pe
4.	Jahmyr Gibbs (Det - RB)	$68	Fuck This Sh
5.	Travis Etienne Jr. (Jax - RB)	$4	Tee Time wit
6.	CeeDee Lamb (Dal - WR)	$67	Bill's Thug$
7.	De'Von Achane (Mia - RB)	$42	Bill's Thug$
8.	Justin Jefferson (Min - WR)	$66	Double Yoi
9.	Lamar Jackson (Bal - QB)	$33	Tee Time wit
10.	Nico Collins (Hou - WR)	$67	Double Yoi
11.	Amon-Ra St. Brown (Det - WR)	$55	Tariff's McLa
12.	Christian McCaffrey (SF - RB)	$49	Average Ste
13.	Puka Nacua (LAR - WR)	$49	Mountain Pe

    - The rest of your team was $1 players
      - You did get Woody Marks for $1 which was a great pick up
    - You beat J/J by 49 points in week 4!
      - Lost to Don by 0.54 in week 10

- Flo
  - Trey McBride for $24 was a great pick…if you hadn't drafted George Kittle f $23 three picks later

  - Marvin Harrison for $23 didn't pay off either
    - Trey McBride AND Marvin Harrison - risky decision

- Also drafted Jake Fergie for $2
  - Great pick!
    - Third TE though…
- Just too little too late for this team
  - At least the Eagles are looking good…

- Leo
  - Jahmyr Gibbs worth all $68
  - Malik Nabers worth very little of the $50
    - This derailed your season
      - Also Bucky Irving for $47
        - This derailed your season
  - Rome Odunze for $10 was huge the first few weeks
  - Starting 1-5 was rough
    - Losing week 1 by three and losing week 8 by five and losing week 10 by were tough
      - But nothing, nothing will top the week 6 loss by 100+. All-time highlight of the league. Thank god you have Indiana football becau otherwise I would feel bad. But as it stands, I don't and you lost by

100+ in a fantasy football league. Thank you for your service to our almighty content lords.

- Leo hearing about this game again

- Perlman
  - You won the last week to keep your season alive, like a champ
    - You also lost six of seven before the last week of the regular season
      - Including a 2.1 point loss to Graz in week 12
        - Also including…you know what's coming…

(George Pickens for $20 was excellent. Joe Burrow's injury hurt. Ashton Jeanty didn play up to his price tag. This season came down to coin flips not going your way)

- Don
  - Don don don don don don don
    - Don don don don don don don
      - I feel bad you didn't make the playoffs. Going to the playoffs means more to you than the rest of the league combined. Its ok to admit yc love for a legacy, work fantasy league. There is beauty in it.

- Very inconsistent season before three straight wins and then two losses end it.
  - After back-to-back wins over McG and myself, I thought you were o your way to another title. The fall from grace will be studied.
  - Week 2 loss to Will by 0.28 and the week 13 loss to Will by 6.72 ende your season
    - Don reading this

    - Will reading this

- AJ Brown for $40 - too little too late
  - James Cook for $28 - very solid
    - Jalen Hurts for $29

- Chuba Hubbard for $26...

- But we all know it was never about the draft itself

All Transactions | Added Players | Dropped Players | **Trades** | FAB Offers

Jaylen Waddle Mia - WR	Traded to	529 Seed Money Nov 18, 4:54 pm
Zay Flowers Bal - WR	Traded to	Tariff's McLaurin Nov 18, 4:54 pm
Kimani Vidal LAC - RB A.J. Brown Phi - WR	Traded to	Double Yoi (abram) Oct 28, 12:46 pm
Justin Jefferson Min - WR	Traded to	529 Seed Money (abram) Oct 28, 12:46 pm
Darren Waller Mia - TE	Traded to	Geriatric Benchwarmers (abram) Oct 7, 3:46 pm
Keenan Allen LAC - WR	Traded to	529 Seed Money (abram) Oct 7, 3:46 pm
Michael Pittman Jr. Ind - WR Woody Marks Hou - RB Q	Traded to	Minimum Wagers (abram) Oct 1, 6:58 pm
Mike Evans TB - WR Q	Traded to	529 Seed Money (abram) Oct 1, 6:58 pm
Chuba Hubbard Car - RB Sam LaPorta Det - TE IR Garrett Wilson NYJ - WR IR	Traded to	Mountain Peak (abram) Sep 19, 4:21 pm
Bijan Robinson Atl - RB Kyle Pitts Sr. Atl - TE Q Minnesota Min - DEF	Traded to	529 Seed Money (abram) Sep 19, 4:21 pm

- Justin Jefferson being absolute ass because “Nine” is absolute ass w
  unexpected. Mike Evans not getting 1,000 yards was also unexpecte
    - I wish I had a fraction of the confidence you had about your tea
      after trading for Evans

- And finally, our reigning champ - Pertsev

  - Has to hurt to lose to more auto-bots than you can count

- Don't have much to say about your draft - lot of solid picks. Matthew Golde for $12 was maybe the one exception.
  - Caleb Williams has more receiving TDs this year than Matthew Golden Caleb is a QB and Golden is a WR.
- 1.16 point loss to Will is brutal
  - Will's season in review will be biblical
- 3.9 point win over Leo was awesome
  - Also a 2.1 point win over Graz
- 2.6 point loss to J/J in week 10 is the different in both team's season

Power Rankings

1. Will Han
   a. Unstoppable
2. Greg
   a. Unflappable
3. J/J
4. Abram
5. McG
6. Graz
   a. Godspeed brothers. Except McG.
7. Pertesev
   a. Loser
8. Don
   a. Loser
9. Perlman

    a. Loser
10. Leo
    a. Loser by 100+
11. Flo
    a. Loser
12. Eric

THE SACKO
THE LOSER
You Are The Worst

Discussion about this post

Comments Restacks

Write a comment...

© 2026 Abram Shulruff · Privacy · Terms · Collection notice
Substack is the home for great culture